

NOTE

Figured dimensions take precedence over scaled drawings. Contractors to check and verify all levels datum and dimensions on site. All materials and workmanship to be in accordance with current written manufacturers instructions local regulations and SAA codes. Conflicting information to be brought to notice of the architect and clarification sought before proceeding with any works. All drawings are not for construction and are subject to further design development, consultant input, council and legislative requirements. Refer to General notes page for legend and abbreviations

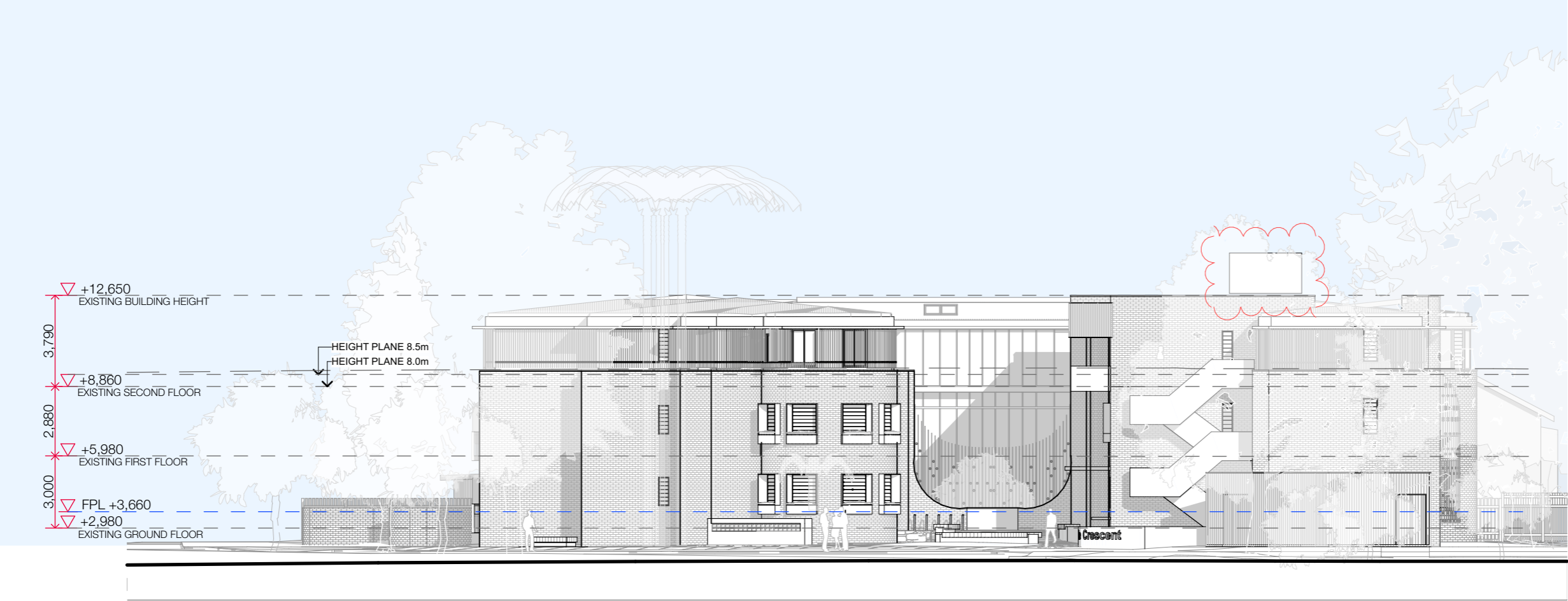

WEST ELEVATION
1:200



EAST ELEVATION
1:200

4/9/2020	A	draft DA set
17/9/2021	B	final co-ordination
24/9/2021	C	client review
30/9/2021	D	DA SUBMISSION
13/5/2022	E	response to council queries
17/7/2023	F	plant relocation
REVISION		

ELEVATIONS - EAST & WEST

THE QUEENSCLIFF PROJECT

SITE: 2-4 Lakeside Crescent, North Manly
CLIENT: LANDCOM
REF: LAN19005

DRAWING	ISSUE
DA-2001	F
DRAWN CHECKED SCALE	SF, HH, MQ AE 1:200 @ a3